



Buchner Manufacturing Inc.

The Perfect Balance of Price and Quality.

Siding • Eavestroughing • Roofing

2022 PRODUCT SHOWCASE



Roofing, Eavestroughing, Siding, Soffit, Fascia and much more!



Elevate your exterior with colours inspired by nature.



The Simcoe Series is a modern yet rustic colour collection designed to elevate the home's exterior. It features seven colours inspired by nature - including six unique woodgrain colours highlighting authentic wood tones and one stone variation composed of natural stone hues.



Aluminum Siding

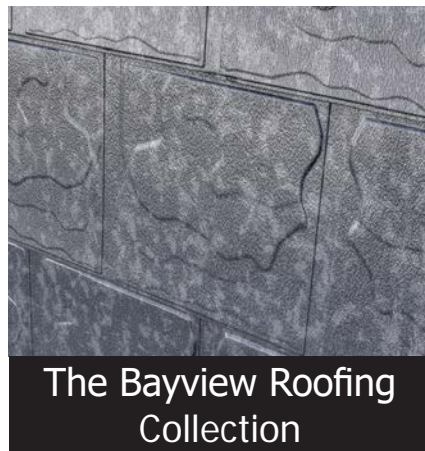

The Bayview Roofing
Collection



Soffit, Fascia and
Eavestrouthing

Simcoe Series



Buchner Manufacturing Inc.

The Perfect Balance of Price and Quality.

Siding • Eavestrouthing • Roofing

Index

EAVESTROUGH

Rain Carrying System.....	4
Eavestrough and Accessories.....	5
Hangers and Outlets.....	6
Eavestrough Protection.....	7
Downpipe and Accessories.....	8-9

SOFFIT

Soffit.....	10
Fascia.....	11
Soffit, Fascia and Siding Trims.....	12

SIDING

Aluminum Siding.....	13-15
Vinyl Siding.....	16-17
Siding.....	18
Steel Siding.....	19

ROOFING

Aluminum Shingles.....	20-21
Snap On Roofing.....	22
Steel Roofing.....	23
Roofing Trims.....	24

RAILINGS/DECKING

Railing and Decking.....	25
--------------------------	----

WINDOWS AND DOORS

Windows and Doors.....	26-27
------------------------	-------

COPPER AND STEEL

Copper Products.....	28
Steel Products.....	29

COILS

Coils.....	30
------------	----

FASTENERS

Fasteners.....	31
----------------	----

TOOLS

Eavestrough Machines.....	32
Eavestrough Machine Accessories.....	33
Tools.....	34-35

COLOUR MATRIX

Aluminum Colour Matrix.....	36-37
Aluminum Colour Chart.....	38

BRANCH LOCATIONS

Branch Locations.....	39
Our Story.....	39

RAIN CARRYING SYSTEM

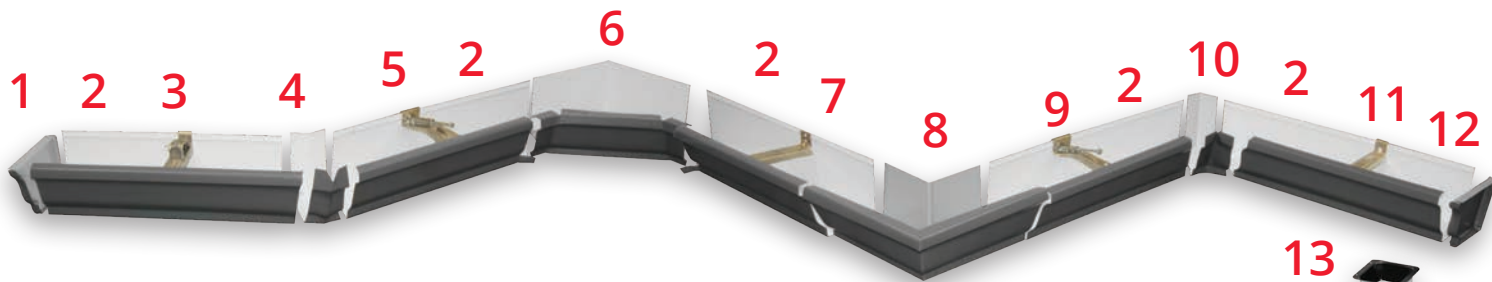

1. Left end cap
2. Eavestrough
3. Supreme screw-on hanger
4. Outside bay mitre
5. 1-piece HD screw-on hanger
6. Inside extreme mitre
7. Heavy duty II hanger
8. Outside box mitre
9. Solid back hanger
10. Inside strip mitre
11. Supreme clip-on hanger
12. Right end cap
13. 3" pop-in outlet
14. LG elbow
15. LG downpipe
16. Pipestrap
17. Offset elbows*

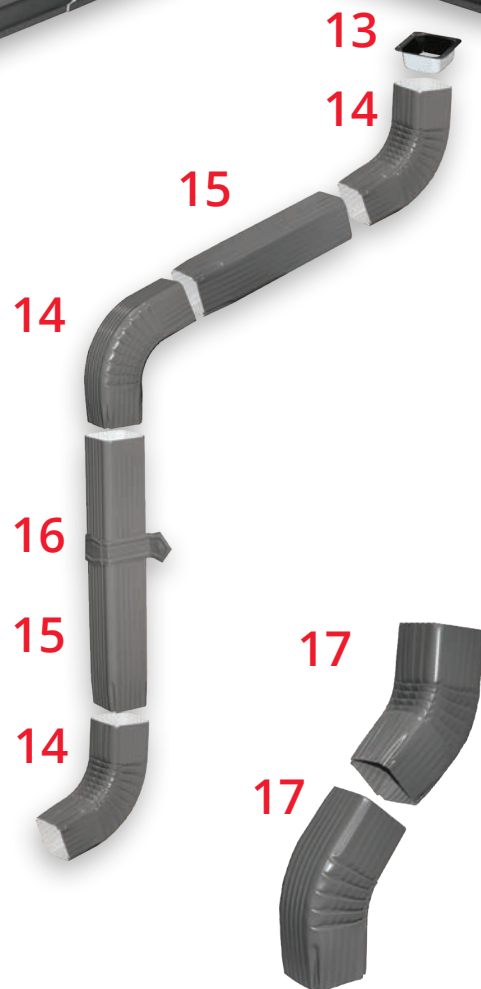

*Offset elbows are generally used to get around ledges on the exterior of the home.

Pro Tip!

Each year your home's eavestroughs can become clogged with debris or animal nests, if not cleaned regularly. A clogged eavestrough can cause water to overflow and eventually lead to significant issues around the exterior of the home.

Inspect your rain carrying system at least twice a year to prepare for the higher rainfall months.

EAVESTROUGH AND ACCESSORIES

A home's rainware system is intended to catch rainwater that rushes down from the roof and divert it away from your home. Utilizing BMI's eavestrough and accessories, you can create a leakproof solution to collect rainwater and protect your home.

Eavestrough and Accessories

Eavestrough

*Shown in 5" Honeycomb

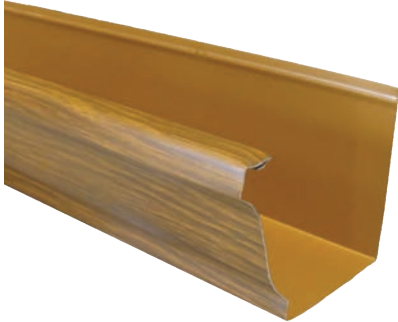

SIZE	GAUGE	LENGTHS
5" Trough	.025" thick	Custom lengths *Max 24' on BMI trucks
6" Trough	.032" thick	

End Caps

*Shown in 5" Pebblestone



SIZE	PIECES/CARTON	APPLICATION
5" End Caps	25L/25R	Installed on the ends of eavestrough to ensure a water tight seal
6" End Caps		

Gutter Wedge

*Shown in 5" Brown



SIZE	PIECES/CARTON	APPLICATION
5" Gutter Wedge	50 pcs/ctn	Plumbs slanted or pitched fascia board
6" Gutter Wedge		

Eavestrough Corner Mitres and Accessories

Box Mitres

Outside shown in Chocolate



Inside shown in Sandalwood



Extreme Mitre

*Shown in Forest Green

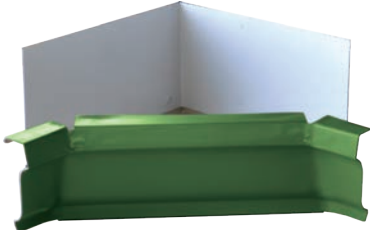

Outside Strip Mitre Template

*Inside Strip Mitre Template available



Strip Mitres

*Outside shown in Metallic Copper



Inside shown in Platinum

Bay Mitres

*Outside shown in Charcoal

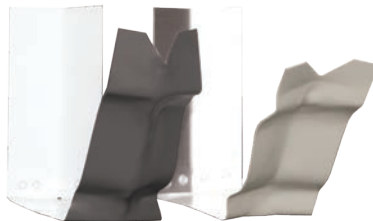

Inside shown in Sandstone

Outside Bay Mitre Template

*Inside Bay Mitre Template available



Splash Guard

*Shown in Chestnut



MITRE	SIZE	PIECES/CARTON	ANGLE
Box Mitres	5"	20	90°
Extreme Mitres	5"	10	90°
Strip Mitres	5"	20	90°
	6"		
Bay Mitres	5"	20	30-75°
	6"		
Strip Mitre Template	5"	By the piece	90°
	6"		
Bay Mitre Template	5"	By the piece	30-75°
	6"		
Splash Guard	1 size	By the piece	Adjustable

HANGERS AND OUTLETS

Buchner Manufacturing is a leading manufacturer of hangers and outlets. Our hangers are stronger and more durable than the leading competitors, yet are easy to use and designed from an end user point of view. BMI offers a wide range of hangers to suit any job.

Hangers



Ultra Hanger WC	Supreme Screw-On	Solid Back	Ultimate Screw-On	Supreme NC
5" (1000 pcs/ctn) 6" (1000 pcs/ctn)	5" (400 pcs/ctn) 6" (300 pcs/ctn) 7" (250 pcs/ctn)	5" (400 pcs/ctn)	5" (400 pcs/ctn) 6" (300 pcs/ctn)	5" (700 pcs/ctn) 6" (400 pcs/ctn) 7" (350 pcs/ctn)

SS Roof Strap



Roof Bracket



PRODUCT	PIECES/ CARTON	APPLICATION
SS Roof Strap	100 pcs/ctn	Attach to the hangers and the roof to support the eavestrough
Roof Bracket		Attach to the front lip of the eavestrough and the roof for support

Outlets

Square Outlets



Round Pop-In Outlets



OUTLET	SIZE	PIECES/ CARTON
Square	2 5/8" x 2 5/8"	30
	3" x 3"	30 *250 pcs for bulk
	4" x 4"	30
Round Pop-In	2 3/8"	30
	2 3/4"	50
	3"	150 *Sold by the piece
	3 3/8"	100 *Sold by the piece

Each style of outlet features dimples on the outside to ensure a more secure hold when the downpipe is connected.

RAIN OR SHINE

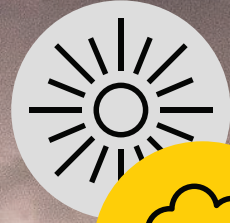

double  **pro**[®]

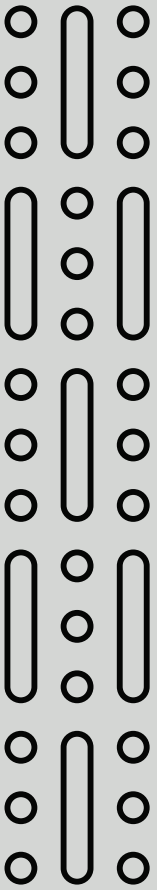

alu-rex
PRO SERIES

DOWNPIPE AND ACCESSORIES

BMI offers four sizes of elbows and downpipes to suit any climate, including areas of significant rainfall. They are available in a large range of colours, including the nature inspired Simcoe Series, and can be colour matched to our Bayview Roofing Collection for a seamless look.

Downpipes and Elbows

Downpipe

*Shown in Barn Board



Elbows

*Shown in Barn Board



Offset Elbows

*Shown in Barn Board



PRODUCT	SIZE	LENGTH/ANGLE	PIECES/CARTON
Downpipe	(SQ) 2 5/8" x 2 5/8"	9'10"	10
	(LG) 3" x 3"		10
	(XL) 3 3/8" x 3 3/8"		10
	4" x 4"		4
Elbows	(SQ) 2 5/8" x 2 5/8"	75° angle	30
	(LG) 3" x 3"		30
	(XL) 3 3/8" x 3 3/8"		30
	4" x 4"		12
Offset Elbows	(SQ) 2 5/8" x 2 5/8"	30° angle	30
	(LG) 3" x 3"		30
	(XL) 3 3/8" x 3 3/8"		30
	4" x 4"		18
Pipe Straps	Universal *Except 4" x 4"		100
Pipe Clips	(SQ) 2 5/8" x 2 5/8"	N/A	50
	(LG) 3" x 3"		50
	4" x 4"		50

Downpipe Accessories

Pipe Straps

*Shown in Pebblestone



Pipe Clips

*Shown in Pebblestone



Toll Free 800-461-6455

DOWNPIPE ACCESSORIES

These downpipe accessories are easy to use and help make exterior home maintenance more manageable throughout the seasons.

Zip Hinge and Diverter

Zip Hinge

*Only available in Polar

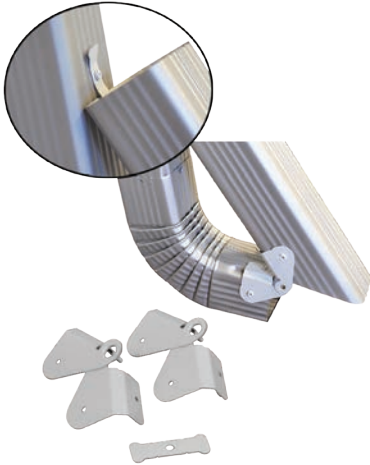

PRODUCT	SIZE	APPLICATION
Zip Hinge	Universal	Allows the downpipe extension to be flipped up for easier lawn care and maintenance *Paintable
Diverter	(SQ) 2 5/8" x 2 5/8"	Used to divert water from a downpipe into a rain barrel or underground drain
	(LG) 3" x 3"	
	(XL) 3 3/8" x 3 3/8"	
	4" x 4"	

Diverter

*Only available in Polar



Leaf Catcher and Funnel

Leaf Catcher

*Only available in Polar



PRODUCT	SIZE	APPLICATION
Leaf Catcher	(LG) 3" x 3"	Removes debris from the downpipe to prevent the clogging of underground drains
	4" x 4"	
Funnel	(SQ) 2 5/8" x 2 5/8"	Used when two downpipes are needed to be directed into one downpipe
	(LG) 3" x 3"	

Funnel

*Shown in Polar



Tile Cover and Drain Tile Adapter

Tile Cover

*Available in Antique Brown



PRODUCT	SIZE	APPLICATION
Tile Cover	(SQ) 2 5/8" x 2 5/8"	Designed to fit over the foundation drain tile for a clean finish
	(LG) 3" x 3"	
Drain Tile Adapter	Cut to fit: 2" x 3" 3" x 4" 3" x 3" 4" x 5"	Designed to connect the downpipes to 4" drain tile pipes

Drain Tile Adapter

*Only available in Black



SOFFIT

Soffit is important for attic ventilation as it keeps condensation to a minimum and reduces the risk of mold or mildew forming, thus protecting the structure of your home. BMI offers many different styles and colours of soffit to choose from, including a woodgrain embossment or a plain finish on our D5 soffit.



T3 Soffit

*Shown in Polar

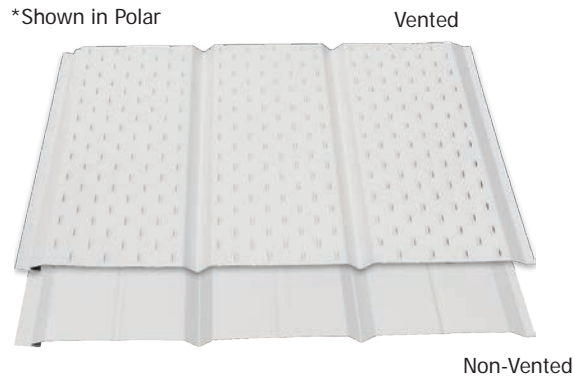

SOFFIT	LENGTH	PIECES/ CARTON	COVERAGE/ PANEL	COVERAGE/ CARTON
Triple 3 Non-Vented	12'	12	16"	192 sq ft
Triple 3 Vented				

T3 Soffit provides 14.4" of free air space per lineal foot or 10.8" per square foot.

Q4 Soffit

*Shown in Cream

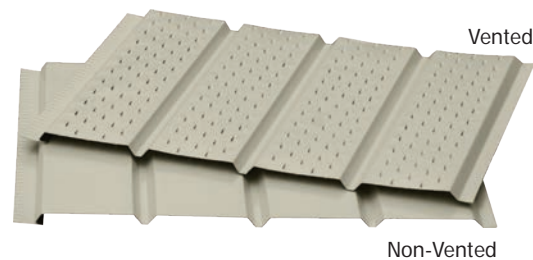

SOFFIT	LENGTH	PIECES/ CARTON	COVERAGE/ PANEL	COVERAGE/ CARTON
Quad 4 Non-Vented	12'	20	15"	300 sq ft
Quad 4 Vented				
Quad 4 HVY Non-Vented	12'6"	12		187.5 sq ft
Quad 4 HVY Vented				

Q4 Soffit provides 12.1" of free air space per lineal foot or 9.6" per square foot.

D5 Soffit

*Minimum 1 carton order

*Shown in Burgundy

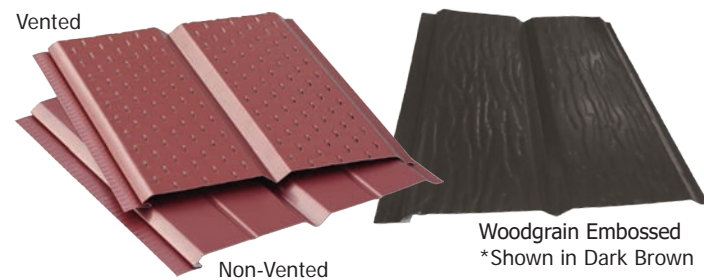

SOFFIT	LENGTH	PIECES/ CARTON	COVERAGE/ PANEL	COVERAGE/ CARTON
Double 5 Non-Vented	12'	12	10"	120 sq ft
Double 5 Vented				
Double 5 Embossed				

D5 Soffit provides 8.4" of free air space per lineal foot or 10.1" per square foot.

- D5 Soffit is also available in HVY gauge
- Custom lengths are available (8-16'); set up charge applies



Toll Free 800-461-6455

Aluminum Fascia covers and protects the wooden fascia board around your home's exterior from the harsh weather elements.

F6 Fascia 9'10" lengths

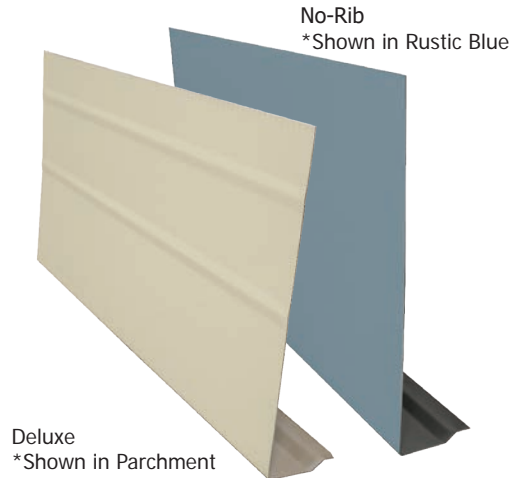

FASCIA	WIDTH	PIECES/ CARTON	COVERAGE/ CARTON
F6 Deluxe	6 ¼"	20	196 ft
F6 Deluxe No Rib	6 ¼"	20	196 ft

T3 Soffit provides 14.4" of free air space per lineal foot or 10.8" per square foot.

F8 Fascia 9'10" lengths

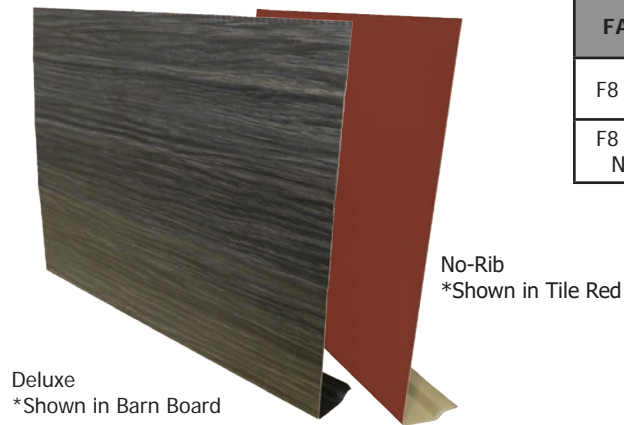

FASCIA	WIDTH	PIECES/ CARTON	COVERAGE/ CARTON
F8 Deluxe	8 ¼"	20	196 ft
F8 Deluxe No Rib	8 ¼"	20	196 ft

F10 Fascia 9'10" lengths



FASCIA	WIDTH	PIECES/ CARTON	COVERAGE/ CARTON
F10 Deluxe	10 ¼"	10	98 ft
F10 Deluxe No Rib	10 ¼"	10	98 ft



SOFFIT, FASCIA AND SIDING TRIMS

J-Trim for Soffit and Aluminum Siding

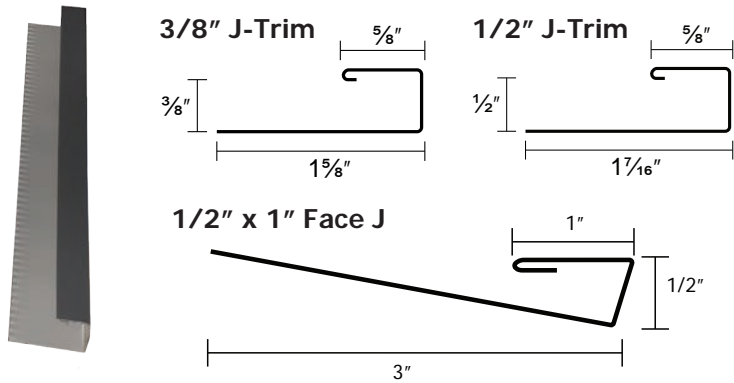

TRIM	LENGTH	OPENING	APPLICATION
3/8" J-Trim	12'	3/8"	Soffit/V-Groove Aluminum Siding
1/2" J-Trim	12'	1/2"	Vinyl Soffit
1/2" x 1" Face J	10'	1/2"	V-190 Aluminum Vertical Siding

Finish Trim and Gable Trim

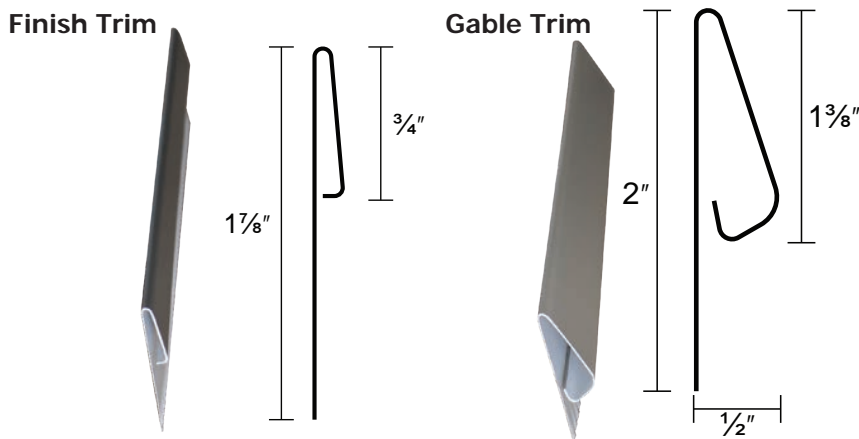

TRIM	LENGTH	FACE WIDTH	APPLICATION
Finish Trim	12'	3/4"	Creates a firmer, finished edge and provides concealed fastening.
Gable Trim	9'10"	1-3/8"	Installed before fascia on the gable ends

Soffit Hanger

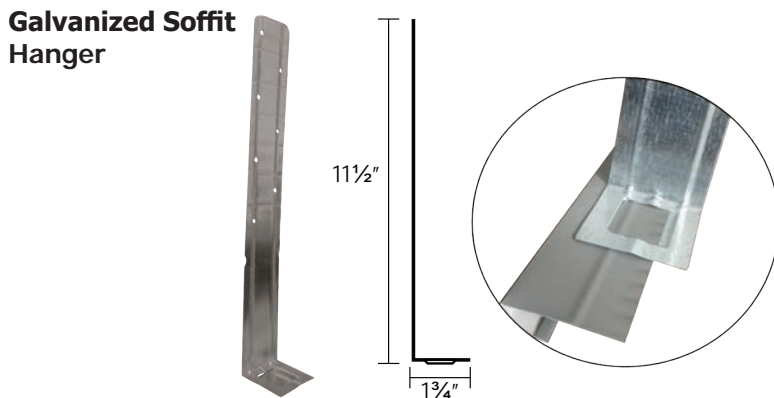

TRIM	HEIGHT	WIDTH	APPLICATION
Galvanized Soffit Hanger	11-1/2"	1-3/4"	Used to attach the J-trim from the rafters

Galvanized Starter Strip and Drip Cap

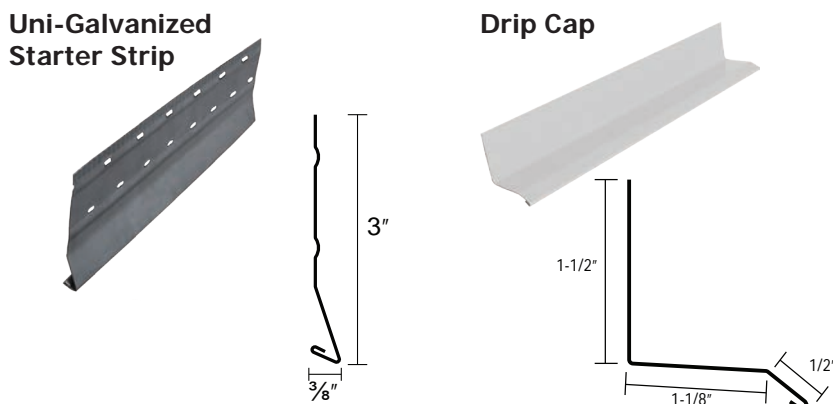

TRIM	LENGTH	FACE WIDTH	APPLICATION
Uni-Galv Starter Strip	9'10"	3"	Anchors the first vinyl siding panel on the bottom of the house
Galv Starter Strip 5"	9'10"	4-3/4"	
Drip Cap	9'10"	1-1/2"	Installed over windows and doors

Toll Free 800-461-6455

ALUMINUM SIDING



BMI offers two profiles of aluminum siding, V-190 and V-Groove, which have a woodgrain embossing texture that provides durability and style. Both profiles are available in over 40 colours, including the nature inspired Simcoe Series.

V-190 Aluminum Siding

*Shown in Honeycomb



V-Groove Aluminum Siding

*Shown in Solstice Grey

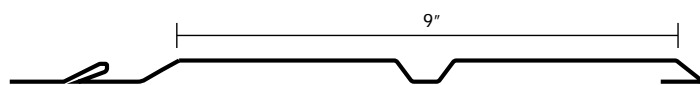
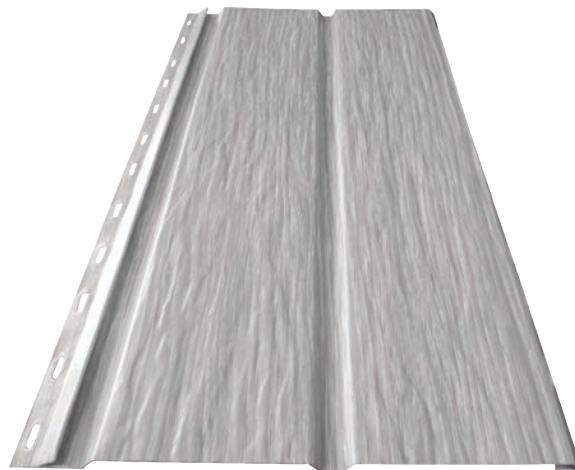

SIDING	THICKNESS	WIDTH	LENGTH	PIECES/ CARTON	COVERAGE/ CARTON
V-190 Aluminum Siding	Solid: .022" Simcoe Series: .024"	7 1/2"	10'	16	100 sq ft
V-Groove Aluminum Siding	Solid: .018" Simcoe Series: .024"	9"	10'	13	97.5 sq ft

A low maintenance and durable siding choice.

It won't rust or rot, and our paint finish will not chip, peel, flake, or blister.

Aluminum is fire resistant and hard for insects and pests to penetrate through.

ALUMINUM SIDING

V-Groove Aluminum Siding in Hazelnut



Available in

**HORIZONTAL
&
VERTICAL**

These two beautiful profiles are your home's next siding solution to add beauty, style, and value.



V-190 Aluminum Siding in Barn Board

ALUMINUM SIDING

Add value and life back into your home's exterior with the style and durability of Buchner Manufacturing's aluminum siding. V-190 and V-Groove aluminum siding gives your home the protection it deserves. Whether installed horizontally or vertically, these profiles are both formed to lock together, creating a weather-proof seal, resist damage, and prevent mold and mildew. Both profiles are available in your favourite BMI colours, including the seven nature inspired colours of the Simcoe Series.

MITTEN®

BUILDING PRODUCTS

Mitten is the original Canadian vinyl siding manufacturer and a coast to coast distributor of premium exterior building products. With an extensive portfolio of siding, shake, stone, accents and more, Mitten provides an endless variety of product and design solutions to handle any project.



Build BOLD

Create a look that's all your own.

VINYL SIDING

Mitten is Canada's #1 choice for vinyl siding and sets the benchmark for quality, design options and product availability.

Rustic Colours:											
	Burnt Sienna	Farmhouse	Arctic Grey	Hemlock							
	Natural Standard Colours:							Bold Premium Colours:			
		Frost	Bone	Ivory	Cypress	Sage	Sandcastle				
											
Stratus		Flagstone	Satin Grey	Brownstone	Hearthstone	Sandalwood	Grenadier Green	Muskoka Green	Khaki Brown	Caribou Brown	Coffee Bean
											
Ash	Saffron	Nickel	Indigo				Rockaway Grey	Gunmetal Grey	Eggplant		

Due to printing process, colours may not be exactly as shown. Please refer to samples for true colour.



*Siding and shake pictured in Flagstone

MITTEN BUILDING PRODUCTS **COLOUR-MATCHED SHAKE**

Alongside vinyl siding, Mitten also features an exclusive 8' colour matched shake panel available in 26 of our most popular vinyl siding colours.

- Replicates the appearance of real wood
- Colour throughout entire panel
- Formulated with superior U.V. Inhibitors
- Exceeds industry standards for fire rating, fading, wind resistance, and impact resistance.
- Engineered to withstand extreme temperatures
- Sturdy and lightweight
- Traditional seamless finish



*Stone pictured in Artisan Cut - Latte

NOVIKStone™

Available in Artisan Cut, Stacked Stone and Drystack (DS)

NovikStone panels are an attractive, low maintenance and easy to install alternative to traditional masonry products.

- Lightweight, yet rigid and durable
- Fast, easy one-person installation
- Installs with traditional tools
- Clean to install, no mortar or adhesives required
- Impervious to moisture
- Lifetime Limited Warranty

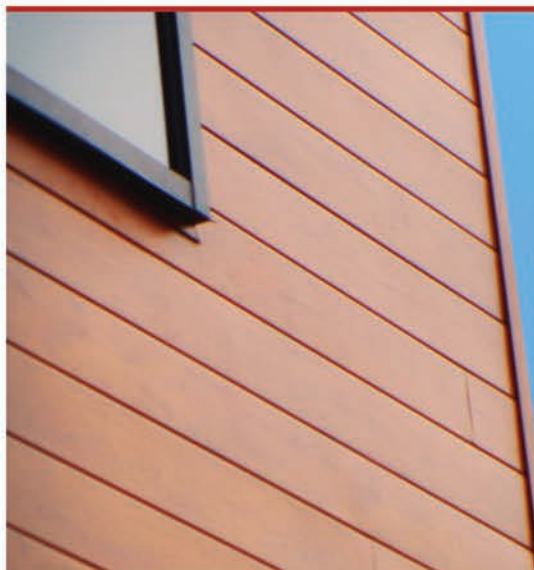

*Lux panel pictured in Cedar

LUX ARCHITECTURAL PRODUCTS

LUXLAP Panel creates an architecturally refined aesthetic by the virtually seamless joining of 4" or 6" V-Groove panels for expansive uninterrupted runs all with the convenience of a pre-boxed program.

- 4" & 6" V Groove Panels
- 12' Length Panels
- 6 Top Selling Woodgrain Finishes
- Premium Kynar finish - durable & long lasting
- Boxed trims & accessories also available
- CCMC #14137-L Compliant



**The Professional's
1st Choice.**



Fraser Wood Siding offers the timeless appeal of wood in a wide range of profiles, prefinished in an endless colour selection



James Hardie fiber cement siding is engineered to stand up to the elements, and stand out in the neighbourhood



Fusion Stone combines the natural beauty, strength, and virtues of traditional stone with the ease of installation of stone veneer

Proud supplier partner of Buchner Manufacturing Inc.



Bellara

Natural Beauty,
Locked In

Metal siding crafted to emulate natural wood, engineered from steel, designed to last a lifetime



Charred
Circle Sawn

Brindle
Barnboard

Warm
Rosewood

Mimics nature

The process for creating a Bellara panel starts at the lumber mill, where we search for rare woods with elegant grains and rustic boards that have a beautifully aged patina. Ultra-high-resolution imaging captures the intricacies of all the grains and knots.



Visit our website to learn more about Bellara Steel Siding www.vicwest.com/bellara



ALUMINUM SHINGLE

The Bayview Roofing Collection will protect your home for the next 50 years. These shingles are a lightweight, yet durable roofing product designed to be environmentally friendly, energy-efficient, weather resistant, and add a unique look to your home.

Shake Shingle

*Shown in Mustang Brown



SHINGLE	SIZE	PIECES/ CARTON	COVERAGE/ CARTON
Shake Shingle	21 1/2"x12"	28	50 sq ft
Diamond Shingle	21 1/2"x12"	28	50 sq ft
Slate Shingle	21 1/2"x10 1/2"	32	50 sq ft

Diamond Shingle

*Shown in Platinum



Slate Shingle

*Shown in Midnight Carbide



All three profiles are manufactured from 0.022" thick aluminum, which is the thickest on the market.

Manufactured with a double embossed texture to give added strength and durability.

Trims and accessories are available in the same finish and colours as the 3 profiles.

To view a full list of trims and accessories, visit our website.

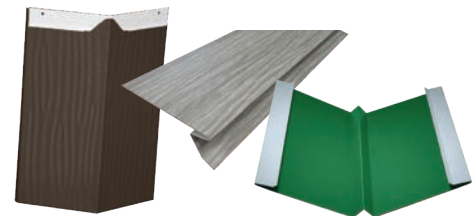

Ridge/Hip Cap, Eave Starter,
Valley Flashing.



Toll Free 800-461-6455



Energy Efficient



Environmentally Friendly



Unique Design



Weather Resistant



Colour Matching System



Elevate your home's exterior with the Bayview Roofing Collection.

SNAP ON ROOFING

The Bayview Roofing Collection Snap-On roofing panels deliver a sleek look while providing excellent protection to your home. This hidden fastener system is a durable and lightweight option for any roof.



Snap On 7.5

*Available in aluminum and steel
*Shown in Hazelnut



Snap On 11

*Available in steel
*Shown in Bone



SNAP ON	WIDTH	LENGTH
Snap On 7.5	7½"	8-24'
Snap On 11	11"	8-24'

Snap On panels are manufactured in both aluminum (0.022" thick) and steel (28ga).

Manufactured with a double embossed texture to give added strength and durability.

Trims and accessories are available in the same finish and colours.

Part of a hidden fastener system and "snaps" together, mimicking the look of traditional standing seam roofing.

Toll Free 800-461-6455



TRUE NATURE

METAL ROOF TILES

Whether it's shake from a cedar tree, slate quarried from a mountain side, or terracotta molded from clay – our proprietary engineering process has enabled us to create metal casts that look unprecedentedly realistic.

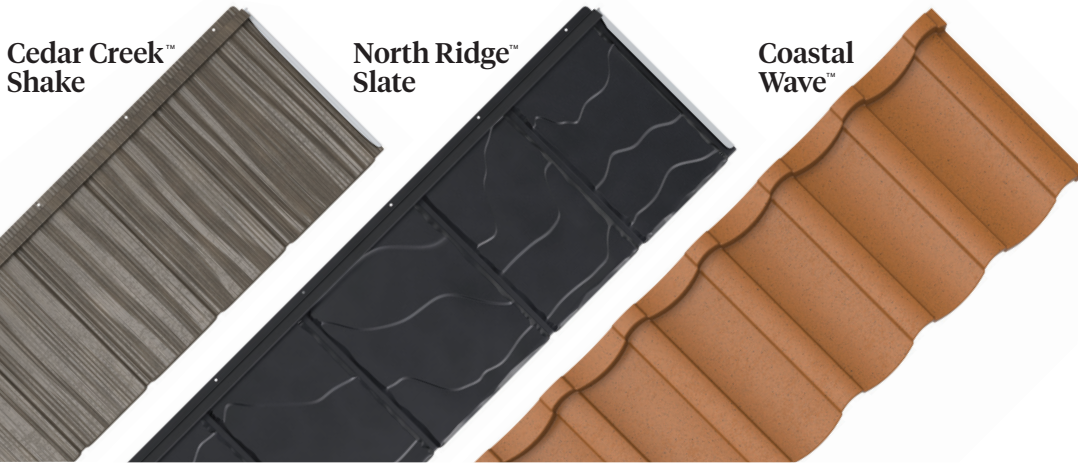

Cedar Creek™ Shake

North Ridge™ Slate

Coastal Wave™



Visit our website to learn more about True Nature Metal Roof Tiles
<https://vicwest.com/true-nature>



ROOF EDGING TRIMS

Roof Edge and Drip Edge

Roof Edge

*Shown in Dark Brown

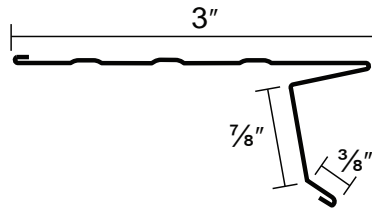
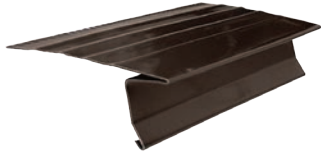

Large Roof Edge

*Shown in Polar

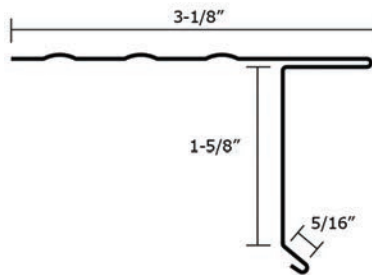

Drip Edge

*Shown in Clay

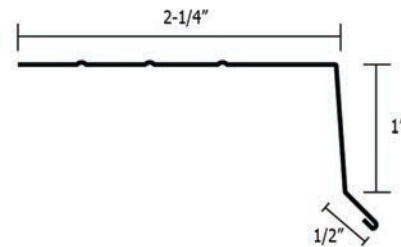

TRIM	LENGTH	FACE WIDTH	APPLICATION
Roof Edge	9'10"	7/8"	Installed at the lower edge of a roof underneath the asphalt shingles to direct water away from the fascia and into the eavestrough
Steel Roof Edge	9'10"	7/8"	
Galvanized Roof Edge	9'10"	7/8"	
Large Roof Edge	9'10"	1-5/8"	
Drip Edge	9'10"	1"	

RESISTO®

BUILDING PRODUCTS

Waterproofing Insulation Maintenance



ICE AND WATER PROTECTOR

RESISTO LB1236

- Anti-slip sanded surface
- Resistant to outdoor temperature changes



SYNTHETIC ROOFING UNDERLAYMENT

RESISTOR

- Larger coverage per roll
- A nailing pattern is printed on the surface for easy installation

Endwall Flashing and Galvanized Step Flashing

E8 Endwall Flashing

*Shown in Black

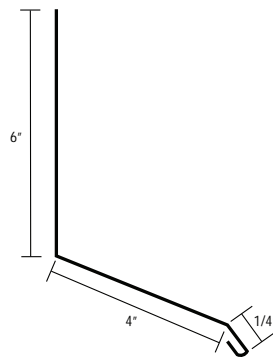

Galvanized Step Flashing

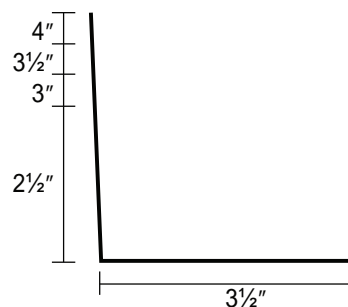
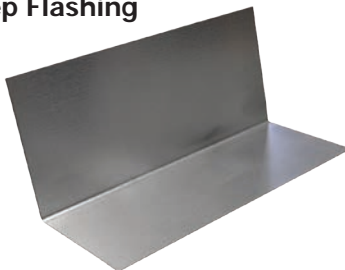

ROOF UNDERLAYMENT HIGH TEMPERATURE

LASTOBOND PRO HT-N

- Anti-slip surface
- High temperature resistant up to 90 °C (194 °F)



SYNTHETIC ROOFING UNDERLAYMENT

RESISTOR PLUS

- Nine times lighter than felt paper
- Five times stronger than felt paper

resisto.ca

TRIM	LENGTH	FACE WIDTH	APPLICATION
E8 Endwall Flashing	8'	6"H x 4"W	Installed where a sloped roof intersects with a vertical wall
Galv. Step Flashing	1'	2-1/2"x3-1/2" 3"x3-1/2" 3-1/2"x3-1/2" 4"x3-1/2"	Used where a sloped roof intersects with a vertical wall

Toll Free 800-461-6455



- ✓ Made in Canada
- ✓ Easy installation
- ✓ Custom manufacturing

PUT YOUR HANDS
ON EXCELLENCE

RAILINGS • DECKING • BALCONY FRAME • STRINGERS AND STEPS • COLUMNS



ALUMINUM DECKING

STARTER BOARD

- 98" • 170"
- 122" • 198"
- 146" • 244"

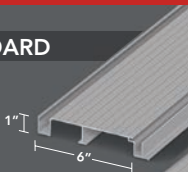

MAIN BOARD

- 98" • 170"
- 122" • 198"
- 146" • 244"

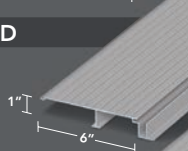

END BOARD

- 98" • 170"
- 122" • 198"
- 146" • 244"

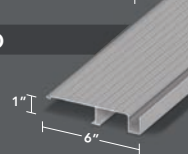

FRONT TRIM

- 98"
- 122"

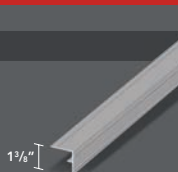

SIDE TRIM

- 98" • 170"
- 122" • 198"
- 146" • 244"

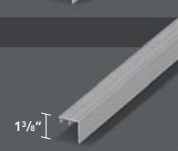

TRANSITION MOLDING

- 98"
- 122"
- 146"

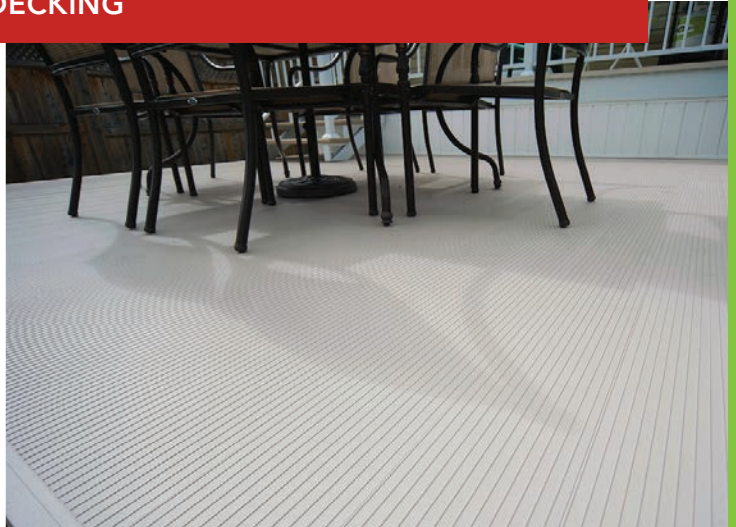
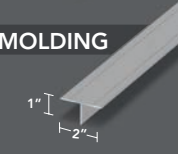

WINDOWS AND DOORS



Buchner has it....

Professional Grade Polyurethane Gun Foams

IPFfoams



IPF Green Gun Foam

FEATURES:

- CCMC Approved #13531-L
- Closed Cell Structure
- Low expansion + high density
- IPF Green has achieved GREENGUARD GOLD Certification
- Effective pest control benefits
- Class 1 - Fire retardant CAN/ULC-S-102

DETAILS:

SKU: APCG6590995 Can volume: 29oz.
QTY per case: 12 cans 18 month shelf life*



IPF AllWeather Pro Gun Foam

FEATURES:

- Ideal for low temp & humidity installations down to -10°C
- IPF AllWeather Pro has achieved GREENGUARD GOLD Certification
- Closed Cell Structure
- Low expansion
- Class 1 - Fire retardant CAN/ULC-S-102

DETAILS:

SKU: APCG6590996 Can volume: 29oz.
QTY per case: 12 cans 18 month shelf life*



Rivenco X Gun Foam

FEATURES:

- High yield, low expansion
- Closed Cell Structure
- Low temperature performance to -18°C
- Meets ASTM E-283
- UL certified
- High adhesion
- R Factor: 4-5 per inch

DETAILS:

SKU: APCG6600997 Can volume: 29oz.
QTY per case: 12 cans 15 Month shelf life*



* from MFG date

Why Choose

a GREENGUARD GOLD Certified Foam?



Improved Indoor Air Quality

GREENGUARD GOLD Certification ensures healthier air.



Passed Most Stringent Testing in the World

GREENGUARD GOLD Certified products are tested for over 360 chemicals, guaranteeing non-harmful emissions.



Guaranteed Safety

UL requires GREENGUARD GOLD Certified products to be tested annually to maintain certification.



Respected and Trusted

GREENGUARD GOLD Certification is endorsed and accepted by established organizations.



o-ZONE

Friendly HFO Propellant

All Rivenco gun foams use HFO blowing agents and are free of o-zone damaging HCFCs.

FOAM GUNS

IPF Eco Professional Foam Gun



- High quality, Swiss made foam applicator gun
- Extremely durable plastic that does not warp
- Long life-span, no rubber seals
- Ultra-sensitive control settings
- SKU: APCG65830000

Mid-Range Foam Gun



- All metal gun with plastic handle
- Ergonomically correct
- Light weight and durable
- Can be used on most gun foam products
- SKU: APCG6580000

GUN FOAM ACCESSORIES

Lubri-Clean Foam Cleaner



FEATURES:

- Dissolves uncured foam
- Cleans and lubricates guns
- Includes applicator tip
- Easy & safe to use

DETAILS:

SKU: APCG6570000
QTY per case: 12 cans
Can volume: 12oz.

4" Flexible Foam Reducer / Gun Extension



FEATURES:

- Works on all Rivenco foam guns
- Reduces gun tip to 1/8"
- Great for minimal clearances
- For use in tight applications keeping your gun upright

DETAILS:

SKU: APCG6585001
Sold individually

VISIT OUR NEW WEBSITE
RIVENCO.COM

Your online destination for all things polyurethane foam.





Windows
For Life™

ULTRA PREMIUM PLUS

Increase your home's comfort level, and decrease energy costs by considering the option(s) below:

Solar Gain Low E Glass

The best glass for most applications in a northern climate. High retention rate of heat in the winter and prevent heat gain in the summer.



Solar Shield Low E Glass

Chosen when cooling costs outweigh heating costs or when heat build up in the summer is a concern.



E-Clean Glass

Combines the benefits of Solar Shield LOW E with unique outer glass coating that gradually breaks down dirt while causing rain to sheet.



Argon Gas

Reduce your windows' conduction and convection of heat.

- Vinyl Windows
- Patio Doors
- Entrance Doors

vinylwindowdesigns.com



Open your doors and windows to a new and colourful world offering unlimited possibilities!

ARD Doors have an extensive colour palette that includes digitally reproduced colours that will last for years. These doors feature increased resistance against humidity and abrasion while having minimal heat absorption but maximum heat reflection.

ARD meets international standards, is durability tested in extreme temperatures, and features a 10-year descending warranty against paint chips, blisters, crazing, or corrosion.

Only available at our Kingston retail location.



COPPER PRODUCTS

With its increased durability and longevity, copper adds a unique and timeless look to any building.

Eavestrouching and Accessories

5" & 6" Eavestrough



Hangers

Supreme Hanger NC



1PC HD Screw-On WC

Strip & Bay Mitres



SIZE	GAUGE
5" Trough	.025" thick (16oz)
6" Trough	.027" thick (20oz)

HANGER	QTY/CARTON
Supreme Hanger NC	5" (300 pcs/ctn) 6" (200 pcs/ctn)
1PC HD Screw-On WC	5" (200 pcs/ctn) 6" (150 pcs/ctn)

MITRE	SIZE	PIECES/CARTON	ANGLE
Strip Mitre	5"/6"	20	90°
Bay Mitre	5"/6"	20	30-75°

Outlets



End Caps



Pipe Clips



PRODUCT	SIZE	PIECES/CARTON
Outlet	(LG) 3"x3"	30
End Caps	5"/6"	25L/25R
Pipe Straps	Universal *Except 4"x4"	100
Pipe Clips	4"x4"	50
Rivets	1/8"	100 pcs/bag 10 bags/ctn

Copper Rivets



Pipe Straps



PRODUCT	SIZE	LENGTH/ANGLE	PIECES/CARTON
Downpipe	(LG) 3"x3"	9'10"	6
	4"x4"		4
Elbow	(LG) 3"x3"	75°	30
	4"x4"		12
Offset Elbow	(LG) 3"x3"	30°	30
	4"x4"		12

Downpipe



LG

Elbow



LG

Offset Elbow



LG

Soffit

D5 Vented and Non-Vented Soffit

*10" coverage/panel

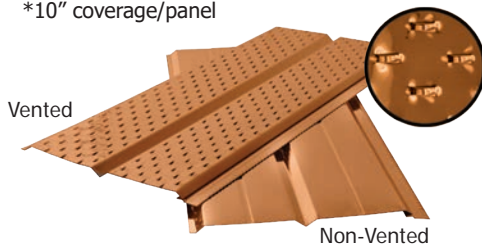

Vented

Non-Vented

SOFFIT	LENGTH	PIECES/CARTON	COVERAGE/CARTON
Double 5 Non-Vented	12'	8	80 sq ft
Double 5 Vented	12'	8	80 sq ft

Roofing

Shake Shingle



Diamond Shingle



SHINGLE	SIZE	PIECES/CARTON	COVERAGE/CARTON
Shake Shingle	21 1/2"x12"	28	50 sq ft
Diamond Shingle	21 1/2"x12"	28	50 sq ft

Toll Free 800-461-6455

Steel is perfect if you're looking for added strength and durability on commercial and barn roofs.

Eavestrouging and Accessories

5" & 6" Eavestrough
*Shown in Charcoal/Tile Red

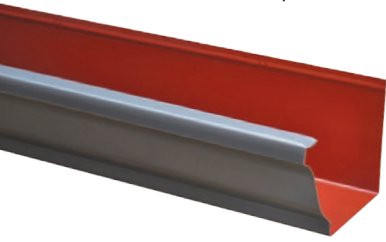

SIZE	GAUGE
5" Trough	28ga
6" Trough	28ga

5" Galvanized Hanger II



End Caps
*Shown in Bone



Pipe Clips
*Shown in Bone/Polar



Pipe Straps
*Shown in Coffee



Gutter Tie II
*Shown in Cream



PRODUCT	SIZE	PIECES/CARTON
Galvanized Hanger	5"	250
End Caps	5"/6"	25L/25R
Pipe Straps	Universal *Except 4"x4"	100
Pipe Clips	4"x4"	50
Gutter Tie II	Universal	50

Downpipe

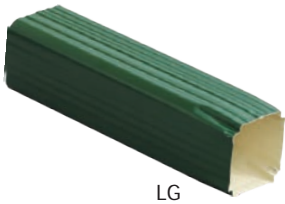

LG

Elbow



LG

Offset Elbow



LG

*Shown in Forest Green/Cream

PRODUCT	SIZE	LENGTH/ANGLE	PIECES/CARTON
Downpipe	(LG) 3"x3"	9'10"	6
	4"x4"		4
Elbow	(LG) 3"x3"	75°	30
	4"x4"		12
Offset Elbow	(LG) 3"x3"	30°	30
	4"x4"		12

Snow Guards

Large and Double Fold Snow Guards

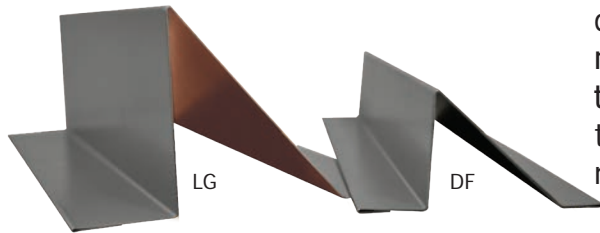

LG

DF

These snow guards are designed for corrugated metal roofing. They stop the snow from falling off the roof and allows it to melt slowly and safely.

SNOW GUARD	HEIGHT	LENGTH
Double Fold	2"	10'
Large	3"	10'

STANDARD	Colour Code	Quantity	5" & 6" Gutter	Lg Sq Downpipe & Elbow	4x4 Downpipe & Elbow	5" & 6" End Caps	Pipestraps	4x4 Pipe Clips	Snap On 7.5 Roofing	Snap On 11 Roofing	Double Fold Snow Guards	LG Snow Guards
			Coil									
	Polar	100	●	●	●		●	●	●	●		●
	Bone	170	●	●	●	●	●	●	●	●		●
	Cream	200	●	●	●		●	●	●	●		●
	Chestnut	100	●	●	●		●	●	●	●		●
	Coffee	470	●	●	●		●	●	●	●	●	●
	Dark Brown	480	●	●	●		●	●	●	●	●	●
	Black	500	●	●	●		●	●	●	●	●	●
	Regent Grey	511										
	Charcoal	530	●	●	●	●	●	●	●	●	●	●
	Tile Red	570	●	●	●	●	●	●	●	●	●	●
	Forest Green	600	●	●	●		●	●	●	●		●
	Galvanized	950									●	●

*Double Fold Snow Guards are also available in Bright Red.

COILS

BMI offers a wide range of quality coils for eavestroughing, capping, trims and roofing trims, with many different finishes and textures to suit all design styles.

Aluminum Gutter Coil

*Shown in 5" Mustang Brown



*Shown in 6" Pebblestone



Steel Gutter Coil

*Shown in 5" Tile Red/Charcoal



Copper Gutter Coil

*Shown in 5"



COIL	SIZE	GAUGE	YIELD
5" Aluminum Gutter Coil	11 $\frac{1}{8}$ "	0.25" thick	1kg = 6'
6" Aluminum Gutter Coil	15"	0.32" thick	1kg = 3.8'
5" Steel Gutter Coil	11 $\frac{1}{8}$ "	28 GA	1kg = 2.5'
6" Steel Gutter Coil	15"	28 GA	1kg = 1.9'
5" Copper Gutter Coil	11 $\frac{1}{8}$ "	.025" thick (16oz)	1kg = 2.22'
6" Copper Gutter Coil	15"	.027" thick (20oz)	1kg = 1.41'

24" Trim Coil

*Shown in Barn Board



COIL	LENGTH	GAUGE	FINISH
24" STD Trim Coil	98'	.018" thick	Semi-gloss
24" Matte Trim Coil	98'	.021" thick	Matte
24" BMI HVY Trim Coil	98'	.022" thick	Semi-gloss
24" Embossed Trim Coil	98'	.018" thick	Semi-gloss with an embossed texture
24" BMI HVY Embossed Trim Coil	50'	.024" thick	Fluorop coating with an embossed texture

24" BMI HVY Embossed Trim Coil is used for roofing trims

24" Embossed Trim Coil

*Shown in Terra Bronze



Toll Free 800-461-6455

Fasteners are available for all BMI product lines such as eavestroughing, soffit, fascia, roofing, siding, etc. There are colour matching options for a majority of our aluminum and steel colours. To see a full list of available colours, visit our website.

Eavestrough, Soffit and Fascia Fasteners

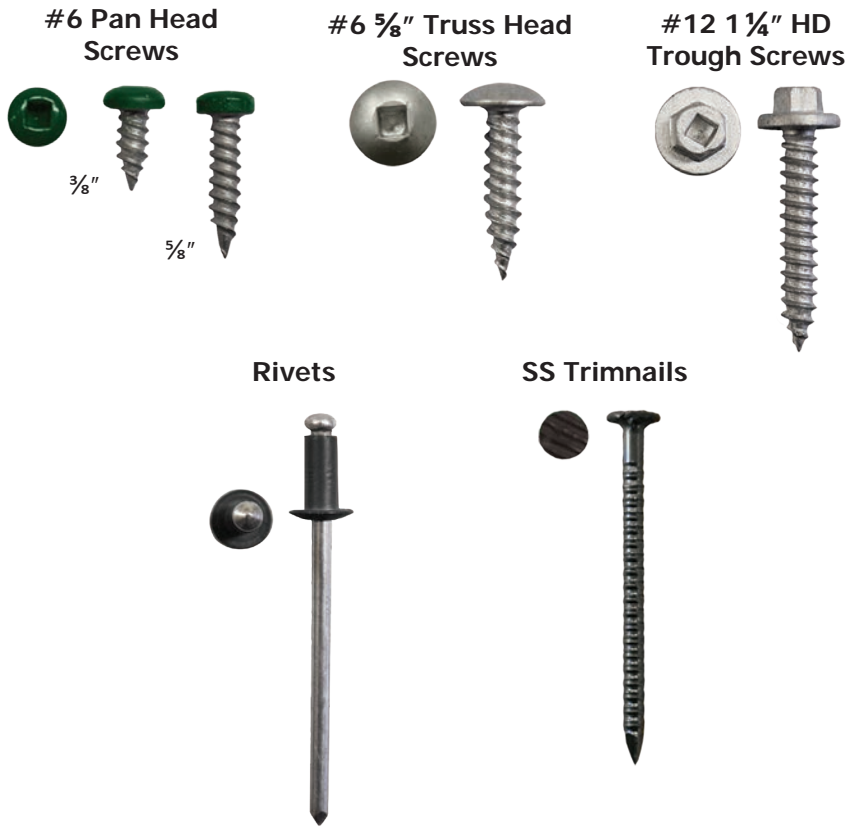

FASTENER	SIZE	PIECES/ CARTON	
#6 Pan Head Screw	3/8"	100 pcs/bag 10 bags/ctn 1000 pcs/jar	
	5/8"		
#6 Truss Head Screw	5/8"	100 pcs/bag 10 bags/ctn 1000 pcs/jar	
#12 1 1/4" HD Trough Screws	1 1/4"	50 pcs/bag 3,500 pcs/pail	
Rivets	1/8"	100 pcs/bag 10 bags/ctn	
SS Trimnails	1 1/4"	1/4 lb/ctn	
Galvanized Nails	1 1/2"	5 lbs/jar 30 lbs/pail	
	2"		5 lbs/jar 25 lbs/pail
	2 1/2"		5 lbs/jar 20 lbs/pail
Roofing Screws	1"	50 pcs/bag 500 pcs/bag	
	1 1/2"		
	2"		
	2 1/2"		
	3"	250 pcs/bag *Galvanized only	
SS Roofing Screws	1"	100 pcs/ctn 1000 pcs/jar	
	1 1/2"	1000 pcs/jar	
	2"		
	2 1/2"		

Siding and Roofing Fasteners

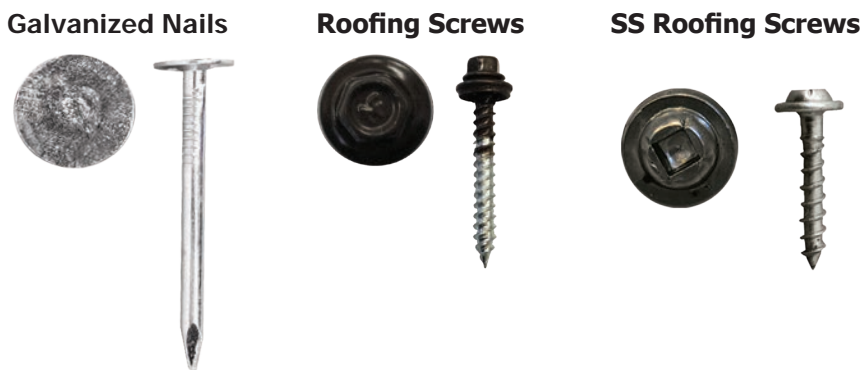

Choosing the right fastener

It's critical for any home project to choose a fastener based on the resistance to corrosion for each building material, not on convenience. Certain materials can cause a reaction to one another, which will affect the lifetime of the product and warranty. When installing aluminum siding or roofing, we recommend using stainless steel screws as they are more durable, easy to use, and won't corrode.



The Largest Manufacturer
and #1 Seller of
Gutter Machines in the USA



AVAILABLE MODELS

Next Generation Smart Machine

5" ■ 6" ■ 5/6" Combo ■ 6" Half-Round

7" ■ 8" ■ 7/8" Combo ■ Fascia

5" Junior ■ 6" Junior

5/6" Junior Combo

ROCK SOLID GUARANTEE:

4-Years Parts & Labor/Mechanical

1-year Parts & Labor/Electrical

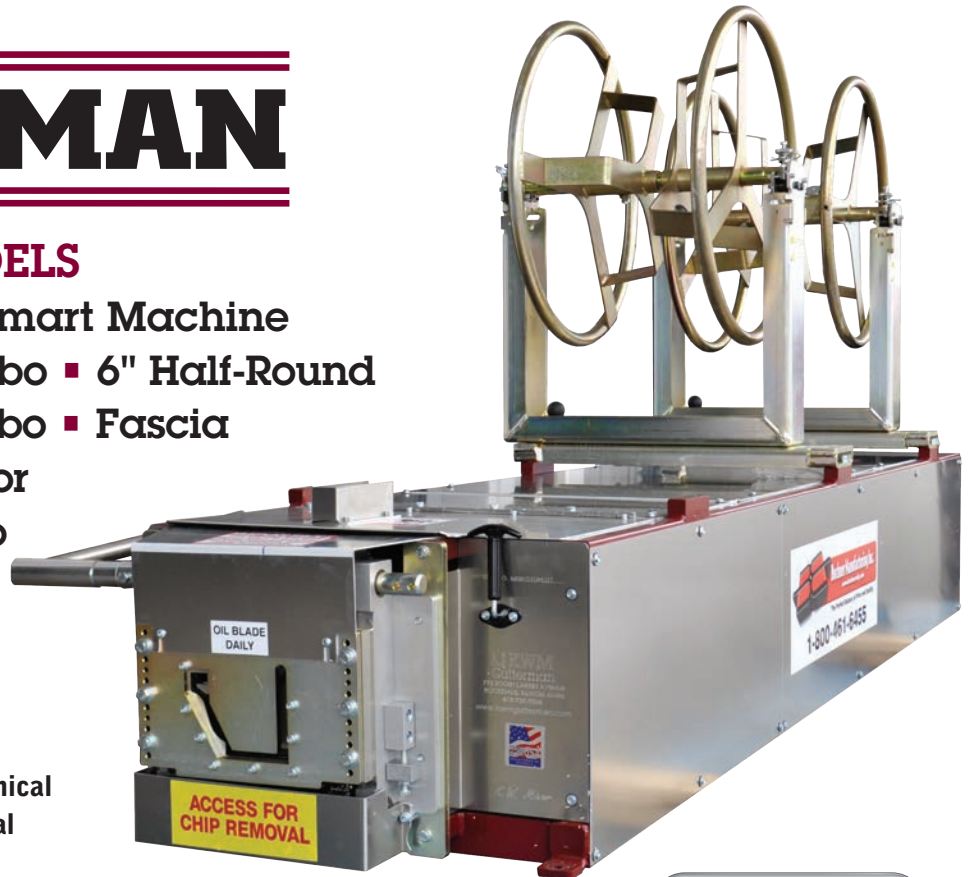

INTRODUCING HANGER MARK™

Hanger Mark is an add on accessory for any IronMan machine. It makes an indentation on the inside back of the gutter every 8" to indicate where to place your hangers.

DOWNLOAD
THE KWM
APP TODAY!

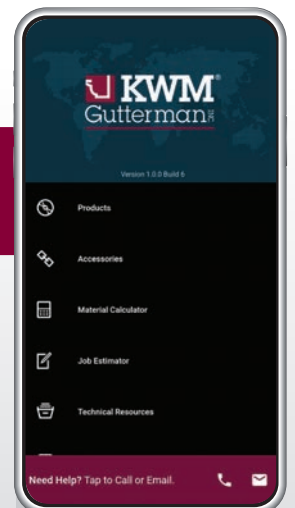

kwmgutterman.com ■ Toll-free (888) 729-4290

EAVESTROUGH MACHINE ACCESSORIES

Accessories for a trough machine can make any contractor more efficient, saving time and money on the job site.

Trough Stands

Trough Run Out Stand



Trough Mate



Coil Stands

Coil Cradle

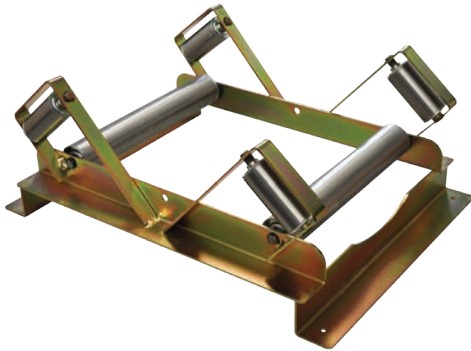

Stock Reel

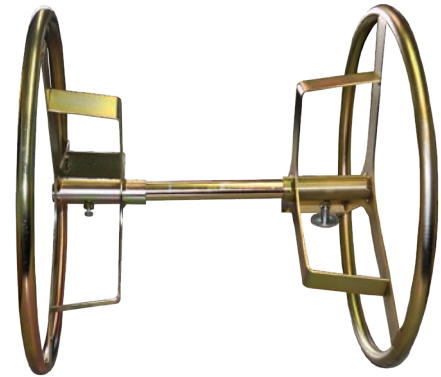

PRODUCT	SIZE	APPLICATION
Trough Run Out Stand	Universal	Provides stability for eavestrough when it's being extruded out of a eavestrough machine. These stands should be placed every 10'.
Trough Mate	Universal	Temporarily nailed to the fascia to support longer pieces of eavestrough. Makes it easier for one person to install eavestrough on the home.
Coil Cradle	Fit 5" coil	Sits on the ground and holds the eavestrough coil in place while it's being extruded through the machine.
	Fit 6" coil	
Stock Reel	Fit 5" coil	Mounted ontop of the machine using the Ironman Turnstile Up-right, the stock reel holds the coil in place while it's being stored or extruded through the machine.
	Fit 6" coil	

TOOLS

Buchner Manufacturing offers a wide range of quality tools to assist with all installations. Below are just a few of the most popular. Visit one of our branches or the website for a complete list.

BMI Short Hex Head Driver

Designed for 1/4" hexagon inserts. A perfect fit for our screw-on hanger hex screws.



6" Magnetic Quick Release Extension

Designed for 1/4" hexagon inserts and power bits. The black spinning sleeve allows for stabilization of the bit while in use.



Coil Cover

Protect your trough coils during transportation or storage.



Caution Flag Clamp

Clip to the end of materials after loading so other drivers are aware of the load.



Zipper Siding Removal Tool

Hand tool to unhook siding panels on the exterior of a building.



Flatstock Band

Protect your trim coils during storage with our flatstock bands.



BMI Punchlet

* Available in 3x3 & 4x4



The outlet is created with the trough material

Create outlets faster when you're on the job

Throat area fits 5" & 6" trough



Toll Free 800-461-6455

Ladder Max Stand Off

Installs onto the top of your ladder to give you extra workspace while protecting your eavestrough, siding, and roof. The Ladder Max Standoff prevents damage to your home while adding stability and increased safety when stepping on and off a roof.



Folding Saw Horse

Use a folding saw horse to setup a work table or as a stand for your equipment. Folds away for easy storage using a minimal amount of space.

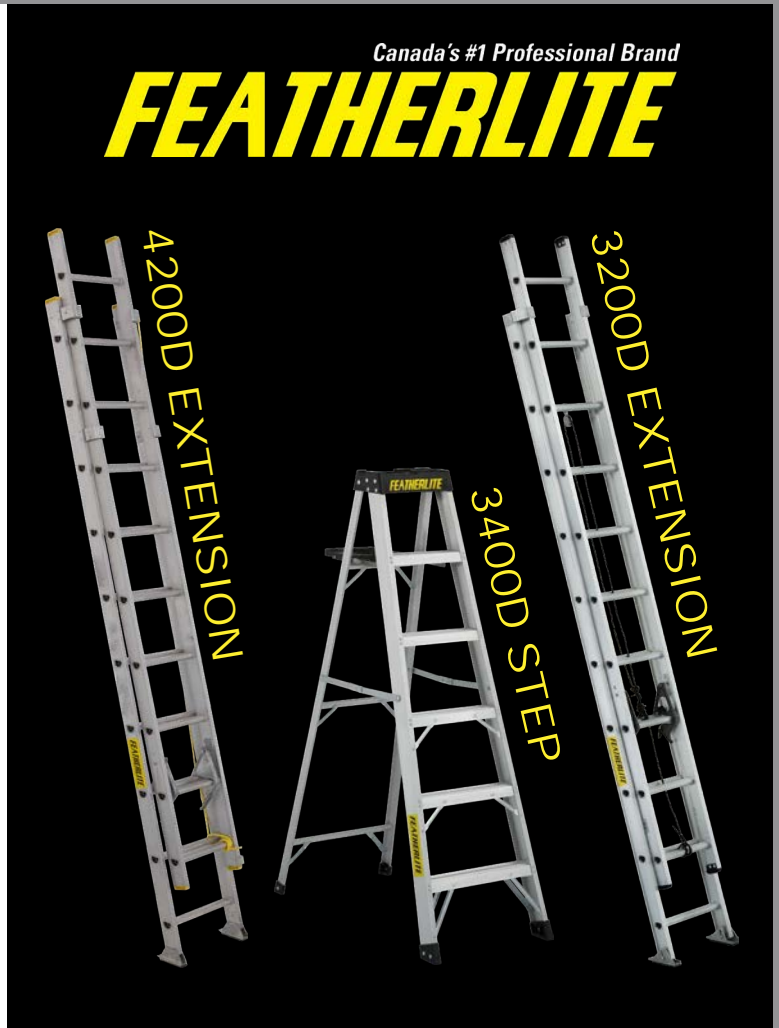

Canada's #1 Professional Brand

FEATHERLITE

Light Gauge Residential Brakes



Mark II TrimMaster® - TM10*

For bending light gauge trim coil for siding, windows, and roofing.



Metal Master® 20 - MM1050*

Heavy Duty Residential Brakes



Mark II TrimMaster® HD - TM10HD*

For bending slightly heavier gutter coils.



Metal Master® 20 HD - MM1051*

Industrial and Metal Roofing



Industrial Metal Master® 20 EZ - IM1055*

For bending painted steel for metal roofing.



Mark IV Industrial Trimmaster® - IT10*

Slitters and Tables



Trim-A-Slitter™ Perf Combo

For slitting and perforating painted steel for metal roofing.

For cutting angles on siding and trim.



Trim-A-Table™ TAT60*
(Saw not included)

ALUMINUM COLOUR MATRIX













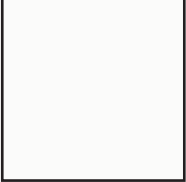
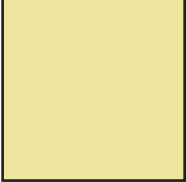

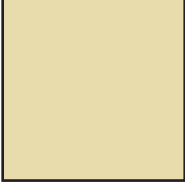
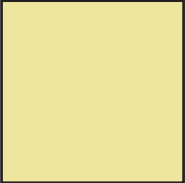
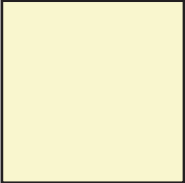
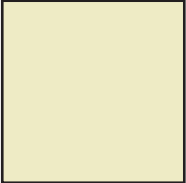
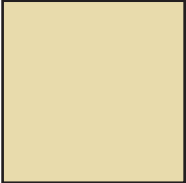
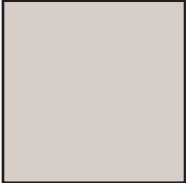
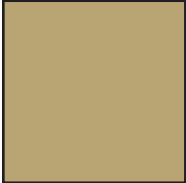
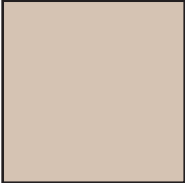
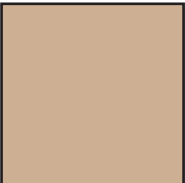
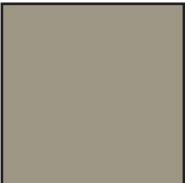
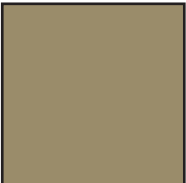
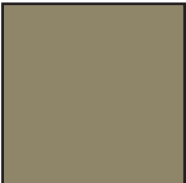

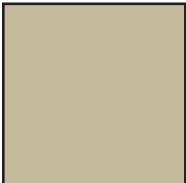
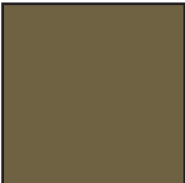

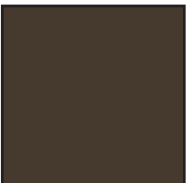

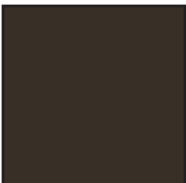
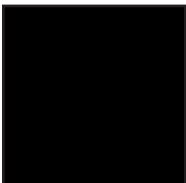
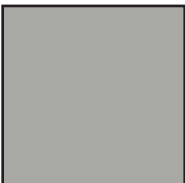
COLOUR MATRIX

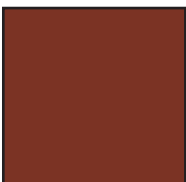
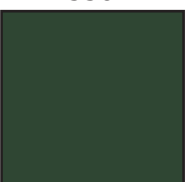
Colour Code	Sm. Sq Downpipe & Elbows	Lg. Sq Downpipe & Elbows	XL Downpipe & Elbows	4x4 Downpipe & Elbows	5" Gutter Coil	5" Box Mitres	5" Extreme Box Mitres	5" Strip & Bay Mitres	6" Gutter Coil	6" Strip & Bay Mitres	F6 Deluxe Fascia	F8 & F10 Downpipe Fascia
Snow White 010												
Classic White 030												
Vinyl White 050	●	●			1	●	●	●			●	●
Polar White 100	●	●	●	●	1	●	●	●	2	●	●	●
Antique White 140	●	●	●	●	●	●	●	●			●	●
Sterling White 150												
Cream 200	●	●	●	●	●	●	●	●	2	●	●	●
Poplar 210		●			●			●			●	●
Parchment 230	●				●			●			●	●
Wicker 250	●	●	●	●	●	●	●	●	2	●	●	●
Desert Sand 270	●	●			●	●		●			●	●
Sierra 290		●			●			●			●	●
Sandalwood 300	●	●	●	●	●	●	●	●	2	●	●	●
Beige 310	●	●			●	●		●			●	●
Sandstone 320		●			●			●			●	●
Pebblestone 330	●	●	●	●	●	●	●	●	2	●	●	●
Clay 340	●	●	●	●	●	●	●	●	2	●	●	●
Terra Bronze 350	●	●	●	●	●	●	●	●	2	●	●	●
Canyon Clay 360	●	●			●	●		●			●	●
Timberbark 370		●			●			●			●	●
Chestnut 400	●	●	●	●	●	●	●	●	2	●	●	●
Chocolate 420	●	●			●	●		●			●	●
Antique Brown 440	●	●	●	●	●	●	●	●	2	●	●	●
Iron Ore 460		●			●			●			●	●
Dark Brown 480	●	●	●	●	●	●	●	●	2	●	●	●
Black 500	●	●	●	●	●	●	●	●	2	●	●	●
Grey 510	●	●	●	●	●	●	●	●	2	●	●	●
Charcoal 530	●	●	●	●	●	●	●	●	2	●	●	●
Flagstone 540		●			●			●			●	●
Colonial Red 570	●	●			●	●		●			●	●
Forest Green 600	●	●	●	●	●	●	●	●	2	●	●	●
Rustic Blue 740	●	●			●			●			●	●
Warm White 040												
Bright Red 560		●			●			●				●
Burgundy 580		●			●			●				●
Tile Red 590		●			●			●				●
Evergreen 610		●			●			●				●
Heron Blue 730		●			●			●				●
Platinum 960		●			●			●				●
Metallic Copper 970		●			●	●		●				●
Simcoe Series		●			●			●				●

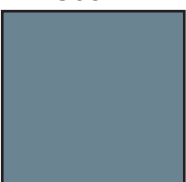
● Availability ● Simcoe Series 1 1 Side Painted 2 2 Sides Painted

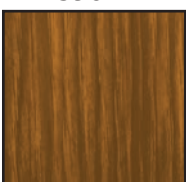
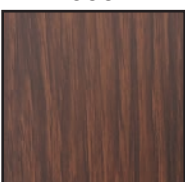
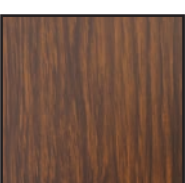
ALUMINUM COLOUR CHART

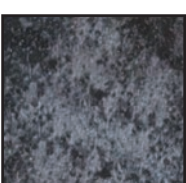
Due to the printing process, our swatches won't be a replica of colour. We strongly recommend choosing colours based on our aluminum colour swatches. Swatches are available at each of our retail locations.

						
Snow White 010	Classic White 030	Warm White 040 *	Vinyl White 050	Polar White 100	Antique White 140	Sterling White 150
						
Cream 200	Poplar 210	Parchment 230	Wicker 250	Desert Sand 270	Sierra 290	Sandalwood 300
						
Beige 310	Sandstone 320	Pebblestone 330	Clay 340	Terra Bronze 350	Canyon Clay 360	Timber Bark 370
						
Chestnut 400	Chocolate 420	Antique Brown 440	Iron Ore 460	Dark Brown 480	Black 500	Grey 510
						
Charcoal 530	Flagstone 540	Bright Red 560 *	Colonial Red 570	Burgundy 580 *	Tile Red 590 *	Forest Green 600
						
Evergreen 610 *	Heron Blue 730 *	Rustic Blue 740	Platinum 960 *	Metallic Copper 970 *	Honeycomb 402 *	Mustang Brown 403 *
						
Hazelnut 483 *	Onyx 502 *	Barn Board 504 *	Midnight Carbide 505 *	Solstice Grey 512 *		

* Simcoe Series colours
* Premium colours

Toll Free 800-461-6455



30004 HWY 48
Pefferlaw ON
L0E 1N0
705-437-1734



16650 Bayview Ave
Newmarket ON
L3X 2S8
905-836-1506
Administration/Manufacturing



599 Steven Crt
Newmarket ON
L3Y 6Z3
905-836-1033



180 Binnington Crt
Kingston ON
K7M 8R6
613-548-1222



250 Kirkpatrick St
North Bay ON
P1B 8G5
705-476-0211



2055 16th Ave E
Owen Sound ON
N4K 5N3
519-376-8668

OUR STORY

It all started with a desire to create something better. In 1979, Gerry Buchner, an aluminum siding installer, was frustrated with the quality of aluminum building products available on the market. He vowed to make durable products that were designed for the end user and easier to install. Thus, Buchner Manufacturing Inc. (BMI) was born.

In the early days, Gerry and his sons, John and Andy, installed the products in addition to manufacturing them. As the business developed, they decided to step away from installations and focused solely on production. They expanded BMI's manufacturing to include steel and copper products and started carrying items like vinyl siding, sealants, fasteners, metal roofing, and other exterior building products. From its humble beginnings in Pefferlaw, ON, Canada, Buchner Manufacturing has grown to become one of the leading manufacturers of building products, servicing North America and other locations around the world.

"Our approach has always been to do things "the Buchner way", which means operating with integrity, produce high quality products with the end user in mind, and going the extra mile with our customer service."

-John Buchner, Vice President of Buchner Manufacturing

Today, BMI has two manufacturing plants and five retail locations throughout Ontario. Our teams take pride in providing excellent service to all customers – from homeowners to local contractors to distributors. No matter how large or small the project, BMI can meet all of your building needs.

For more information, check out www.BuchnerMfg.com or visit your local showroom.

www.BuchnerMfg.com



Eavestrough



Soffit & Fascia



Siding



Railing



Roofing



Windows & Doors

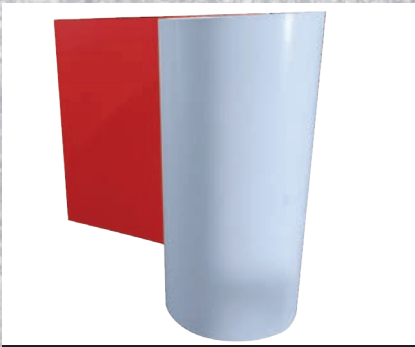

Coils



Fasteners



Tools



Buchner Manufacturing Inc.

The Perfect Balance of Price and Quality.

Siding • Eavestroughing • Roofing